

ARCHITECTURAL DESIGN

Vol 58 No 5/6-1988

Editorial Offices: 42 Leinster Gardens, London W2 Telephone: 01-402 2141 Subscriptions: 7/8 Holland Street London W8

EDITOR

Dr Andreas C Papadakis

PRODUCTION EDITOR: Pamela Johnston DESIGNED BY: Andrea Bettella, Mario Bettella

ASSISTANT EDITOR: Natasha Edwards ADVERTISING: Sheila de Vallée SUBSCRIPTIONS MANAGER: Hedy Kraemer

CONSULTANTS: Catherine Cooke, Dennis Crompton, Terry Farrell, Kenneth Frampton

Charles Jencks, Heinrich Klotz, Leon Krier, Robert Maxwell, Demetri Porphyrios, Colin Rowe, Derek Walker

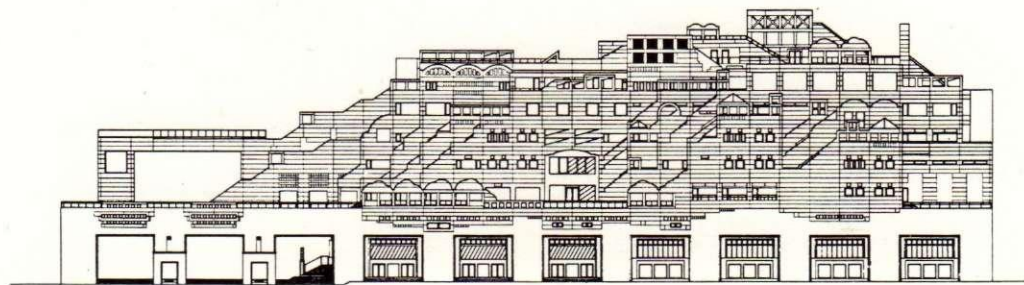

HIROSHI HARA, YAMATO INTERNATIONAL BUILDING, TOKYO, 1987

JAPANESE ARCHITECTURE

- Botond Bognar* The Japanese Avant-Garde of the 80s 5
Hajime Yatsuka An Architecture Floating on the Sea of Signs:
Three Generations of Contemporary Japanese Architects 7
Botond Bognar Archaeology of a Fragmented Landscape 14
Fumihiko Maki Progress and Tradition in Japanese Architecture 26
Lynne Breslin From the Savage to the Nomad:
Critical Interventions in Contemporary Japanese Architectural 27
Koji Taki Fragments and Noise: On the Architectural Ideas
of Kazuo Shinohara and Toyo Ito 32
Kazuo Shinohara TIT Centennial Hall and House in Yokohama 36
Kisho Kurokawa Nagoya Municipal Museum of Modern Art 40
Hiroshi Hara Yamato International Building 44
Hiromi Fujii Ushimado Festival Centre 48
Fumihiko Maki Kyoto National Museum of Modern Art and Spiral Building 50
Tadao Ando Jun Port Island Building and Kidosaki Residence 54
Osamu Ishiyama Chohachi Art Museum 60
Itsuko Hasegawa House in Nerima 64
Toyo Ito House in Magomezawa and Nomad Pub 66
Shin Takamatsu Origin III Building and Week Building 68
Yasumitsu Matsunaga Inscription House 72
Ryoji Suzuki Azabu Edge Building and House in Higashikurume 74
Atsushi Kitagawara Rise Building 76
Hajime Yatsuka Angelo Tarlazzi Building 78

ROUNDUP

News, Exhibitions, Books II

The Prince, The Architects and New Wave Monarchy IV

08 NOV. 1988

